

PLAT & SURVEY  
For Marvin Strup  
Known as Lots 41, 43, 44, 45, 46, 47, 48,  
49, 50, 51, 52, 53, 54, 55, 56, 57, 58, 59, 60, 61,  
62, 63, 64, 65, 66, 67, 68, 69, 70, and 71  
West View Add to the Village of Edon, Ohio

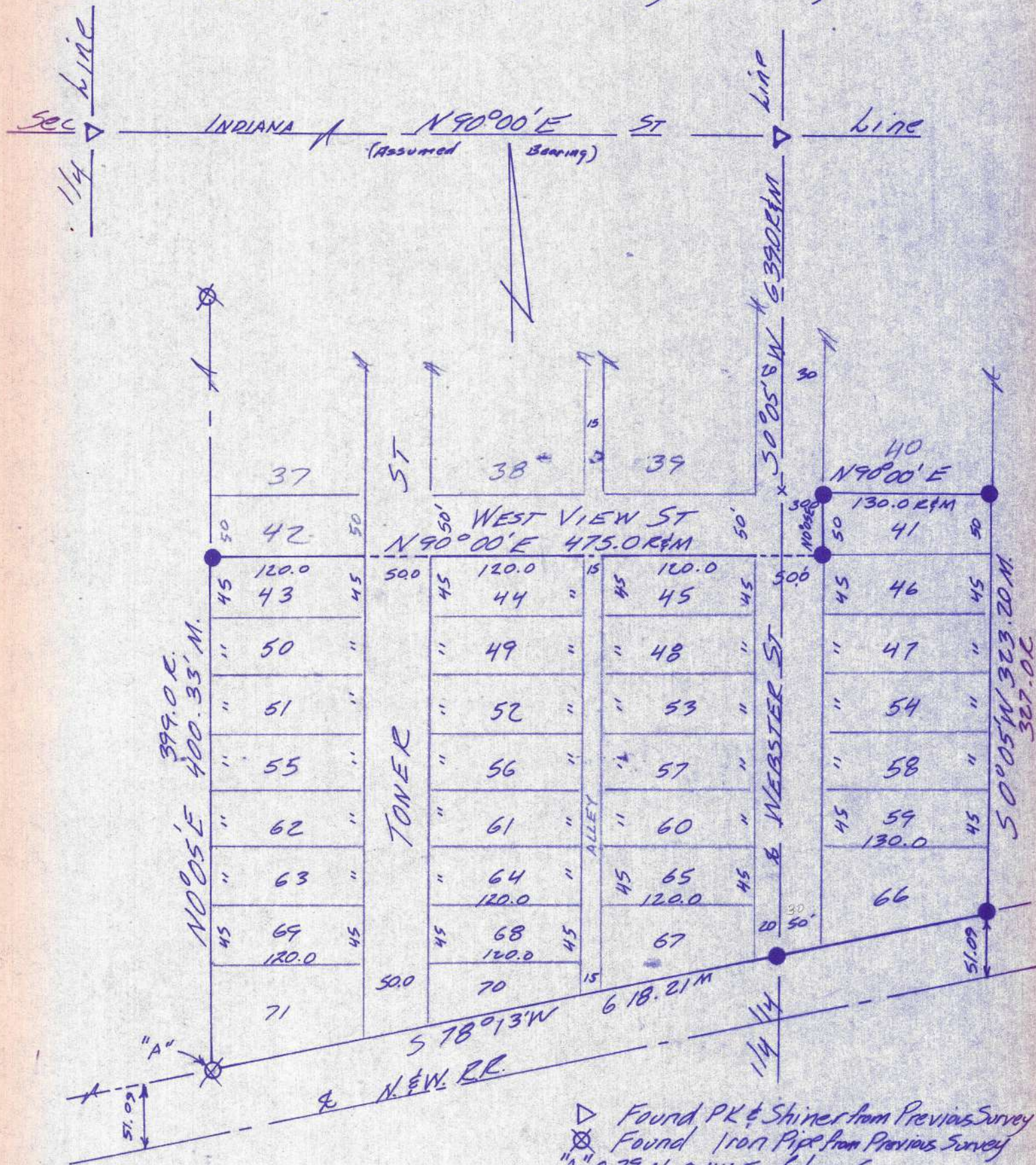

Found PK & Shiner from Previous Survey  
Found Iron Pipe from Previous Survey  
"A" 0.79 N. 0.44 E of true Cor  
Placed 3/4" Iron Pins  
Ref Survey 4V Pg 224

I hereby certify that I have surveyed the premises and prepared the above plat and that said plat is correct to the best of my knowledge and belief. All dimensions are shown in feet and decimal parts thereof. This survey has been recorded in Vol. 5V page 243 of the Williams County Record of Surveys.

Lawrence K. Bishop  
Reg. Surveyor #6391

111-80

August 6 1980

Scale 1"=100.0'